



Defenders of Wildlife 2013 Electric Fence Incentive Program

Defenders of Wildlife is offering a 50% reimbursement toward the cost of an electric fence for securing grizzly bear attractants within the counties identified on the map. Maximum reimbursement is \$500. All fencing projects must meet minimum criteria listed in the Electric Fence Guide for Bears (available at www.fwp.mt.gov or www.missoulabears.org or call for details).

This offer is valid *while funding remains*. To secure your reimbursement, please contact us at the number below *prior to purchasing materials and/or installing an electric fence*.

❖ For questions regarding the program, please contact Erin Edge at (406) 728-8800 or email eedge@defenders.org

Once the fence is completed, please fill out this form and send with the following items:

- ✓ Completed and signed W-9 (we can email or mail you a copy);
- ✓ Copies of receipts for fencing supplies purchased in 2013;
- ✓ Pictures of completed electric fence

Mail, email or fax this form, W-9, receipts and photos to:

Defenders of Wildlife
Attn: Electric Fence Incentive Program
140 South 4th St. West, Suite 1
Missoula, MT 59801
eedge@defenders.org, fax 406-542-5632

Date _____

Name _____

Physical Address _____

Mailing Address _____

Email _____

Phone _____

Amount Spent _____

Comments



Defenders of Wildlife 2013 Electric Fence Incentive Program

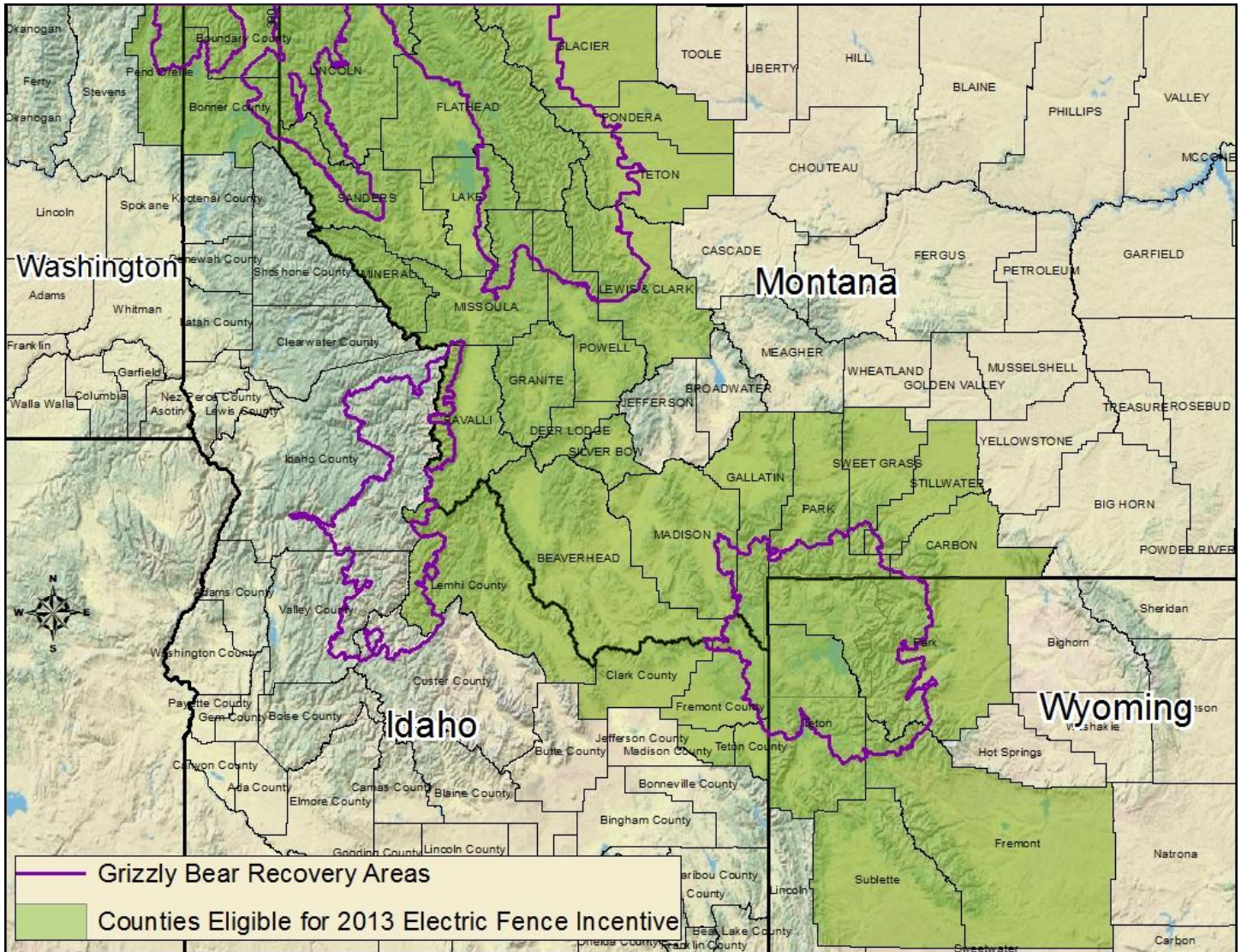

Examples of Eligible Grizzly Bear Attractants	
Chicken Coops	Garbage
Bee Hives	Fruit Trees
Livestock/Pet Feed	Food Waste Compost
Carcass Pits / Boneyards	Restaurant Grease Containers
Livestock	Game
*If you have something that is attracting bears and not listed here call us to see if it qualifies for the incentive.	



Defenders of Wildlife 2013 Electric Fence Incentive Program